Article Number: 143 | Rating: Unrated | Last Updated: Tue, Sep 5, 2017 at 9:40 AM

FTTC Wires Only Zyxel Router Configuration

Before you start to configure the router. Please see the Article "How to locate your configuration sheet". Once you have read and followed the steps in that article, you can proceed to configure your router.

1. Log into the device via IP 192.168.1.1 using these details ;username = admin Password = 1234

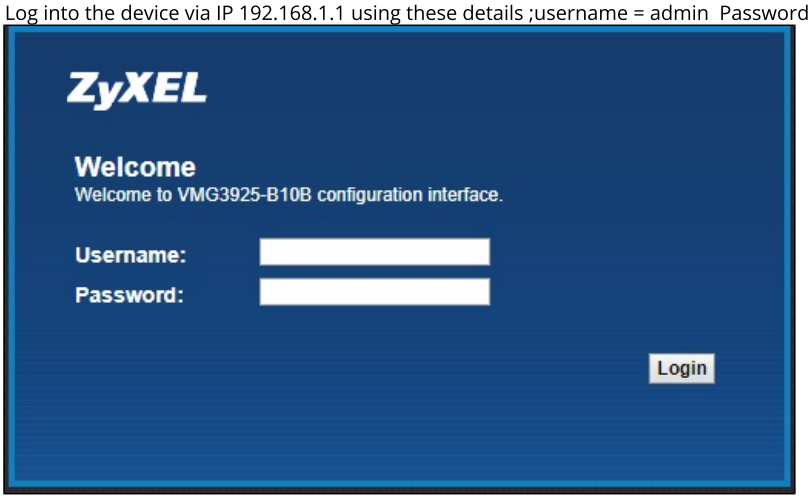

2. Change the admin password to the password on the configuration sheet.
3. Hover over network settings, and go to Broadband.

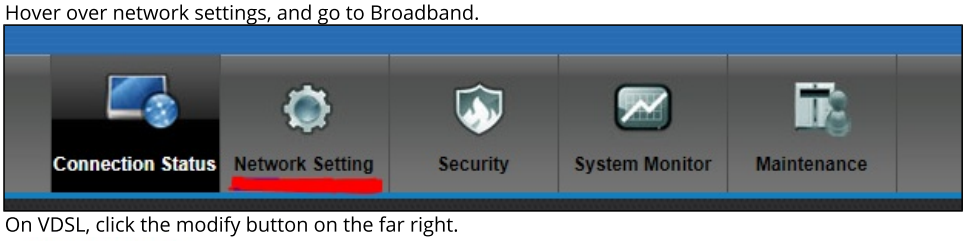

4. On VDSL, click the modify button on the far right.

Add New WAN Interface

#	Name	Type	Mode	Encapsulat...	802.1p	802.1q	IgmpProxy	NAT	Default Gat...	IPv6	MLD Proxy	Modify
1	ADSL	ATM	Routing	IPoE	N/A	N/A	Y	Y	Y	N	N	
2	VDSL	PTM	Routing	PPPoE	0	101	Y	Y	Y	N	N	
3	ETHWAN	ETH	Routing	IPoE	N/A	N/A	Y	Y	Y	N	N	

5. Change encapsulation to PPPoE, tick enable VLAN and in '802.1q' enter the number 101
6. Enter the PPP username and password, this will be on the configuration sheet.

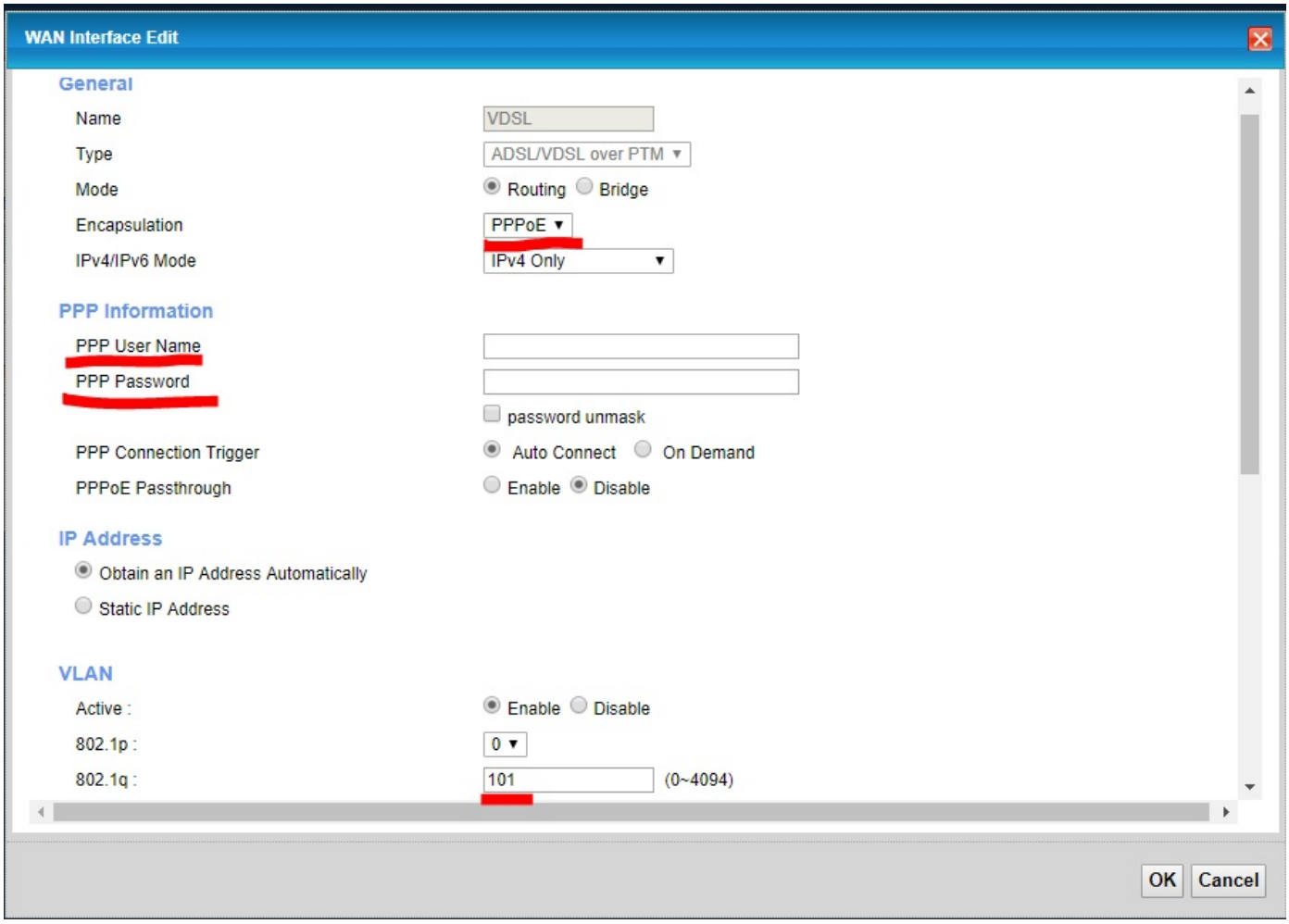

Now you have completed the network setup, all that is left is end user settings and remote management.

1. 1. Hover over Maintenance, and go to Remote Management.



2. Click all of the trust domains for every port and APPLY.

service	LAN/WLAN	WAN	Trust Domain	Port
HTTP	Enable	Enable	Enable	80
HTTPS	Enable	Enable	Enable	443
FTP	Enable	Enable	Enable	21
TELNET	Enable	Enable	Enable	23
SSH	Enable	Enable	Enable	22
SNMP	Enable	Enable	Enable	161
PING	Enable	Enable	Enable	

Apply Cancel

You have now completed the steps to configuring your router.

Posted by: Wayne Coulthard - Mon, Aug 14, 2017 at 3:15 PM. This article has been viewed 5464 times.

Online URL: https://kb.ic.uk/article/fttc-wires-only-zyxel-router-configuration-143.html (https://kb.ic.uk/article/fttc-wires-only-zyxel-router-configuration-143.html)